

AREA STATEMENT	
PLOT AREA	613.38 Sq mts
STILT FLOOR	11.376
TYPICAL FLOOR (I & II floor. 2 X 235-385)	470.770
THIRD FLOOR	222.431
FOURTH FLOOR	205.301
<b>TOTAL</b>	<b>909.878 Sq mts</b>
F S I	1.483
PLOT COVERAGE	38.37%
CAR PARKING	8 Nos
NON F S I AREA IN GROUND FLOOR	12.328 Sq mt

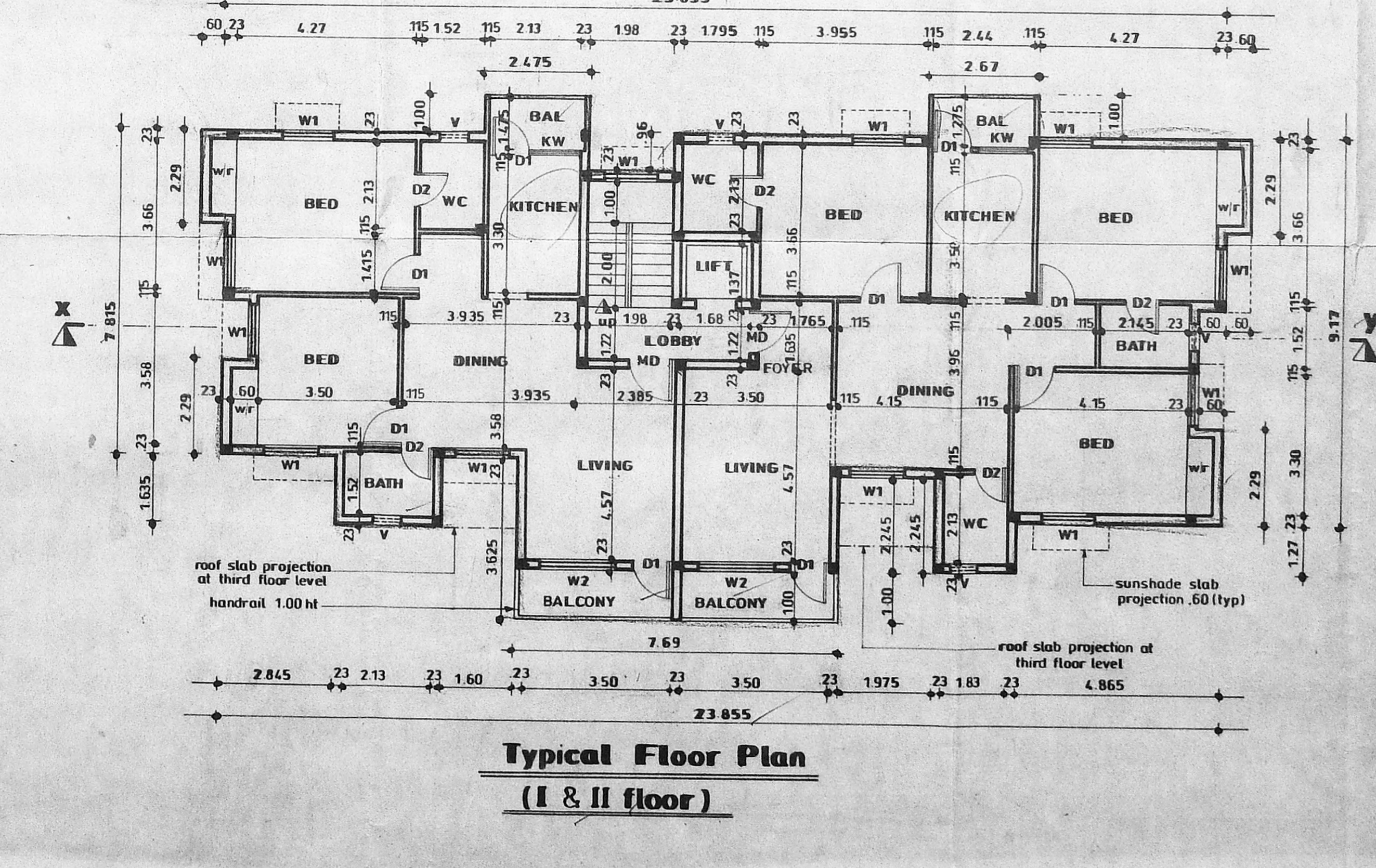
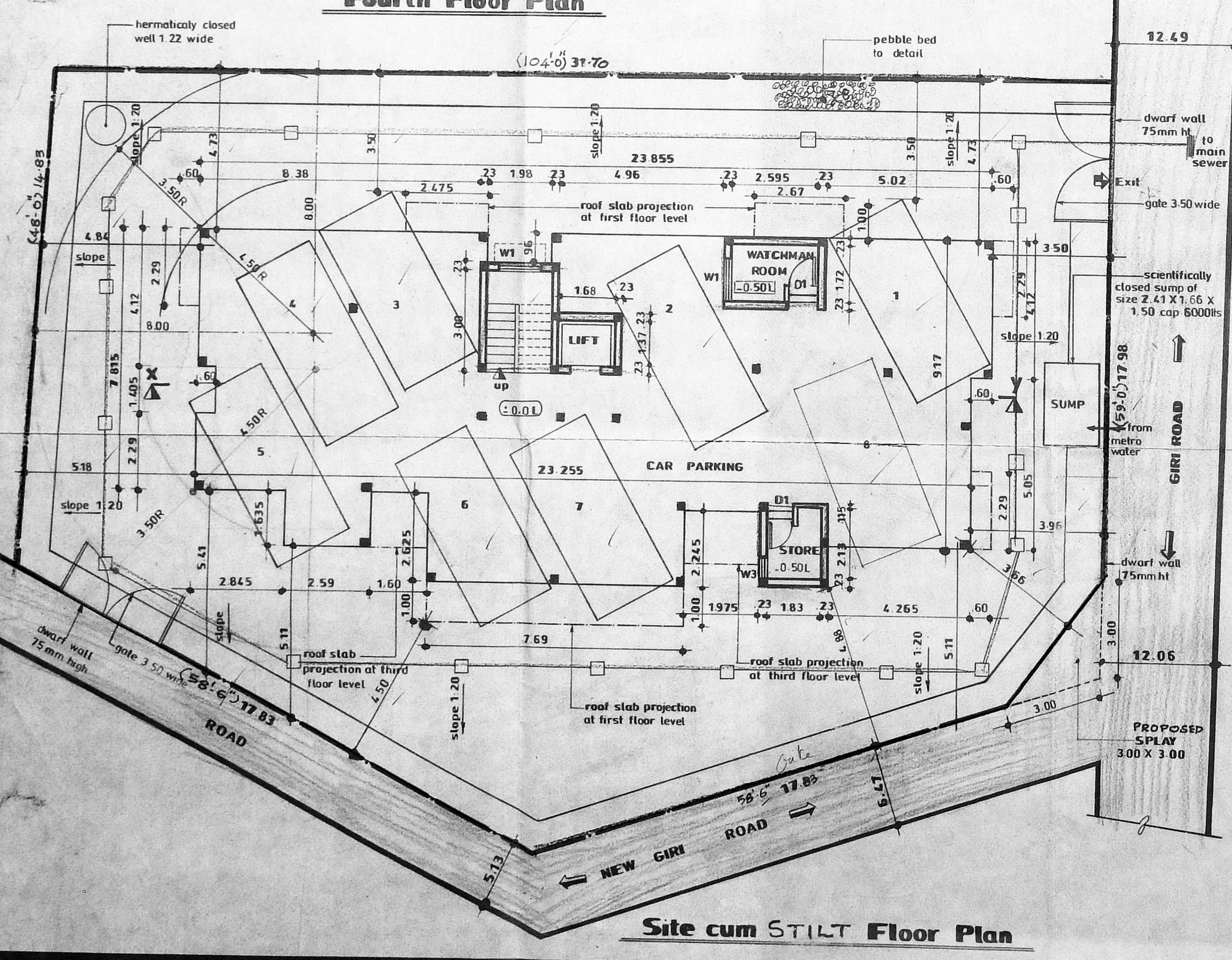

**COLOUR INDEX**

- Boundary
- Proposed site
- Road
- Sewer line
- Water line

**SCHEDULE OF JOINERY**

MD Main door	1.06 X 2.13
FD French door	1.80 X 2.13
D1 Door	0.91 X 2.13
D2 ..	0.76 X 2.13
W1 Window	1.22 X 1.37
W2 ..	1.80 X 1.37
W3 ..	0.60 X 1.37
KW Kitchen window	1.22 X 1.07
V Ventilator	0.68 X 0.90
W4 Window	2.10 X 1.37

**Proposed Residential Apartments At Door No.17, Giri Road, T.S. No. 4804/1, (T.S. No. 8402 As Per PLR EXTRACT) Block No.109, Mambalam-Gundy Taluk, 17, Giri Road, Chennai -17 Division No.108 Zone: 7**

**ARCHITECT**  
R. BHASKAR, B. ARCH., M.C.A., A.I.A., REGISTERED ARCHITECT No. 227  
C.O. No. 13357  
10, Bazulah Road, Chennai - 600 017

**OWNER**  
R. B. ...  
T. P. ...  
P. ...

DATE : 14.10.99 SCALE : 1/100

DRAWN : EF SHEET No.